

User Manual



Dinsafe Control Center

Dinsafe® Series Products User Manual

Designed for home and business security.
Easy to setup and use with Magictrl™.

World famous expert of smart-home alarm system

Perfectly match all Android and iOS smart phones.

MENU

● Connect & Setup	P2
● Pairing and managing accessories	P3
● Normal Settings - Emergency Contact	P4
● Normal Settings - Clock and Other Settings	P5
● Advanced Settings	P6
● Check logs & events	P7
● Upgrade Firmware	P8

Connect & Setup

Download & Install DCC™ (Dinsafe Control Center)

- Visit <http://dinsafe.com/Support-upgrade.html> to get the latest DCC™.
- Please make sure your PC has installed .Net Framework 4 or later version.
- Double-click the downloaded executable file to start installation.
- During the installation, you would be asked to install a CH34X driver. Remember to install the driver because DCC™ could not connect to the main panel without this driver.

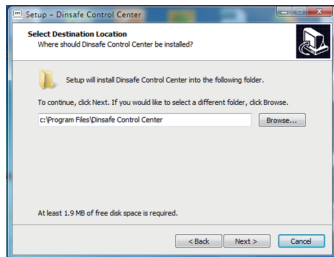

**Dinsafe
Control Center**

After installation, you
could find DCC™'s icon
on your desktop.

Connect your main panel to PC

- Open the back cover of main panel. Shut down the main panel.
- Use microUSB cable to connect your PC to the power interface of main panel.
- Power up main panel, launch DCC™ on your PC.

DCC™ (Dinsafe Control Center) only works on Windows XP or later version. If you're using Windows XP, you might need to install .Net Framework 4 or later version.

Pairing and managing accessories

Pairing accessory by triggering

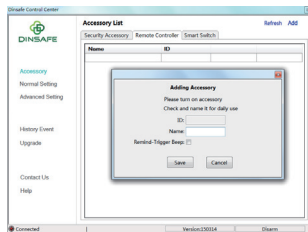

① In DCC™ - [Accessory], click [Add]. Main panel will monitor all signals triggered by accessory.

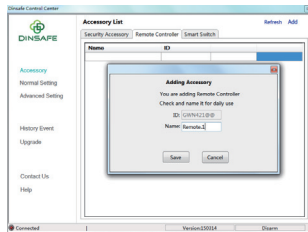

② Trigger one accessory each time, when the ID is recognized, rename your accessory and save.

Modify accessory setting

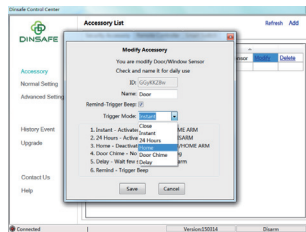

You can easily change the trigger modes of your accessories. Just click [Modify] and adjust one by one.

Smart Devices like MatiSight™ or Smart Switch should be paired by app.

Normal Settings - Emergency Contact

Setup Emergency Contact

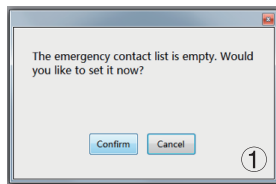

① If you haven't setup any emergency contact in main panel, DCC™ will guide you to set it.

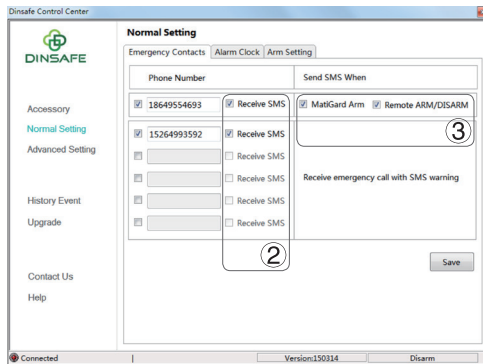

② There are up to 6 emergency contacts could be set. All contacts will receive phone calls when alarm triggered, and only those checked the [Receive SMS] would receive alarm text message.

③ To save the SMS cost, only the first contact could receive arming notification from both main panel or remote controller.

Don't forget to click [Save] to apply setting.

Normal Settings - Clock and Other Settings

Setup Alarm Clock

- There are 4 set of alarm clocks for setting.
- Each alarm clock has 4 modes. Here [Workday] means the alarm clock will be active from Mon. to Fri.

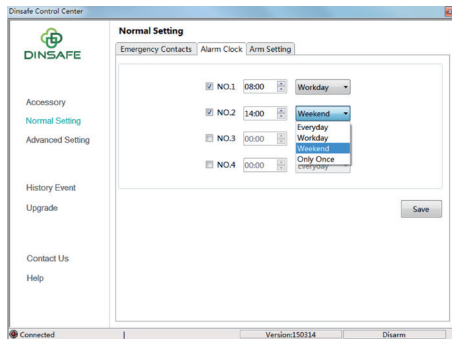

Arm Setting

You can do some arming related settings here.

- Adjust build-in siren time and the speaker volume.
- Adjust the time setting for delay alarm or delay arming.
- Turn on/off the new features like Knock over to SOS or Ready to ARM.
- Setup a safe temperature range for main panel, system will inform you when surrounding temperature exceeds the limit.

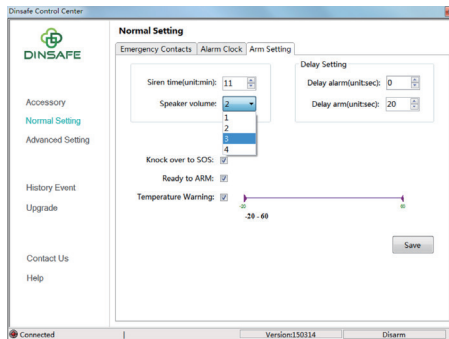

*If the time on main panel is in error. Please use Magictl™ to initialize it.
The system time will be synchronized with your phone after initialization.*

Advanced Settings

Arming/Disarming Schedule

- Up to 6 sets for automatically ARM/DISARM/HOME ARM.

Password Setting

- Change the passwords for Administrator or Users.
- Once the password is modified, app users should redo the initialization process in Magictl™ for continue using.

SMS Forward

- By tuning this feature on, MatiGard™ will forward SMS from the contact you filled here to the first emergency contact.

System Language

- MatiGard™ supports global languages, select language here to change the MENU and SMS's language.

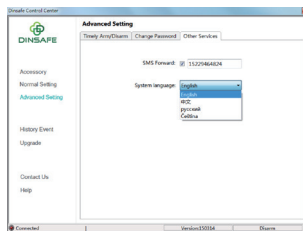
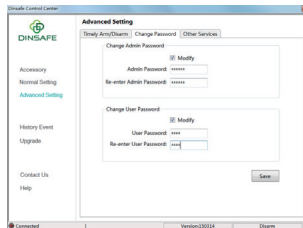
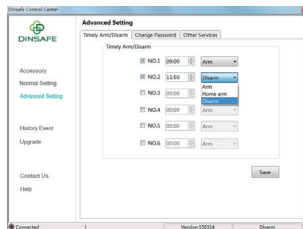

Check logs & events

Check and view history events

- DCC™ would read all history events and sort them by time.

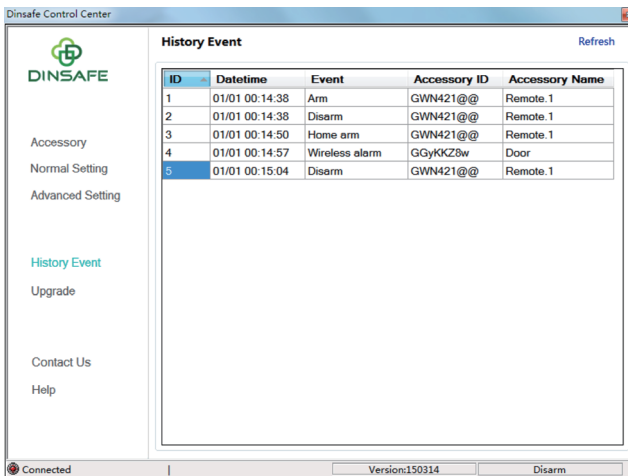

The screenshot shows the 'Dinsafe Control Center' application window. On the left is a sidebar with the Dinsafe logo and a menu containing 'Accessory', 'Normal Setting', 'Advanced Setting', 'History Event' (highlighted in teal), 'Upgrade', 'Contact Us', and 'Help'. The main area is titled 'History Event' and includes a 'Refresh' button in the top right. It contains a table with five columns: 'ID', 'Datetime', 'Event', 'Accessory ID', and 'Accessory Name'. The table lists five events, with the fifth event (ID 5) highlighted in blue. At the bottom of the window, a status bar shows 'Connected', 'Version:150314', and 'Disarm'.

ID	Datetime	Event	Accessory ID	Accessory Name
1	01/01 00:14:38	Arm	GWN421@@	Remote.1
2	01/01 00:14:38	Disarm	GWN421@@	Remote.1
3	01/01 00:14:50	Home arm	GWN421@@	Remote.1
4	01/01 00:14:57	Wireless alarm	GGyKKZ8w	Door
5	01/01 00:15:04	Disarm	GWN421@@	Remote.1

Upgrade Firmware

Get the latest firmware

- Visit <http://dinsafe.com/Support-upgrade.html> to get the latest Firmware. Please confirm the type of your main panel.
- There are different firmwares for MatiGard Air and MatiGard X.
- The firmware is in ZIP file format, please do not uncompress it.

Use DCC™ to upgrade firmware

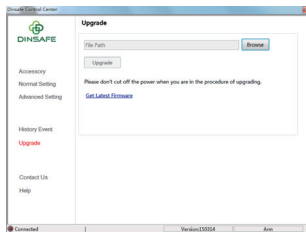

- ① In DCC™ - [Upgrade], click [Browser] to select the right firmware.

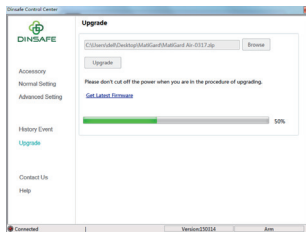

- ② Click [Upgrade] for updating, the process will last from 3 mins to 20 mins. Don't cut off main panel's power until you see the confirming notification.

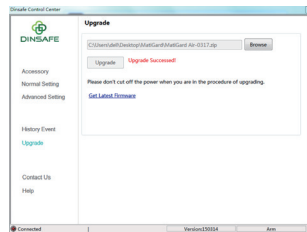

- ③ Now your MatiGard is up to date. Enjoy it!

*If there's any error occurs during the upgrade process, please re-upgrade again.
If it still fails, please contact your supplier for fast support.*



Available on the iPhone

App Store



ANDROID APP ON

Google play

<http://din.bz/m>



Dinsafe®, MatiGard™, Magictrl™ are trademarks of Dinsafe Ltd. ©2015. All rights reserved.

Website : www.dinsafe.com E-mail : info@dinsafe.com

